

# Steps to setup printer driver

# 1. Download and install printer driver from Ricoh website

1. Click on this link

<https://www.ricoh-ap.com/downloads>

## Downloads

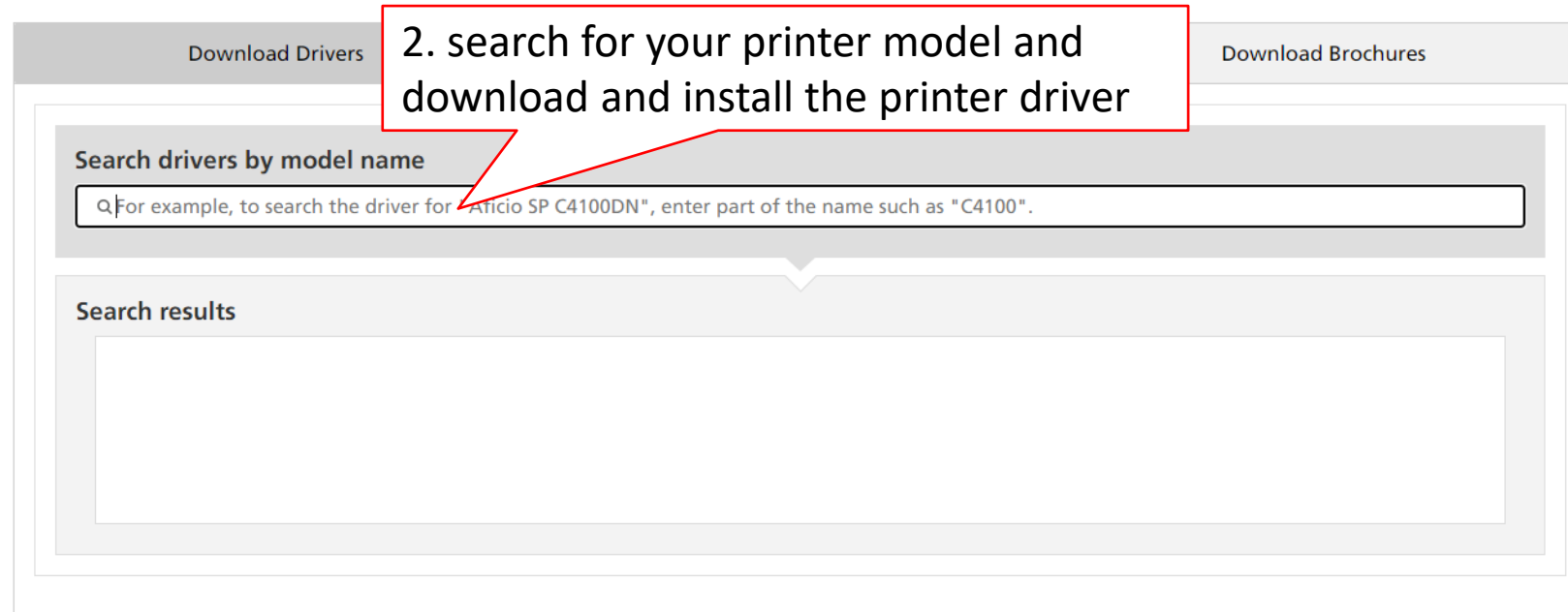

Download Drivers

Download Brochures

Search drivers by model name

For example, to search the driver for "Aficio SP C4100DN", enter part of the name such as "C4100".

Search results

2. search for your printer model and download and install the printer driver

## 2. Go to [Control Panel] -> [Devices & Printers]

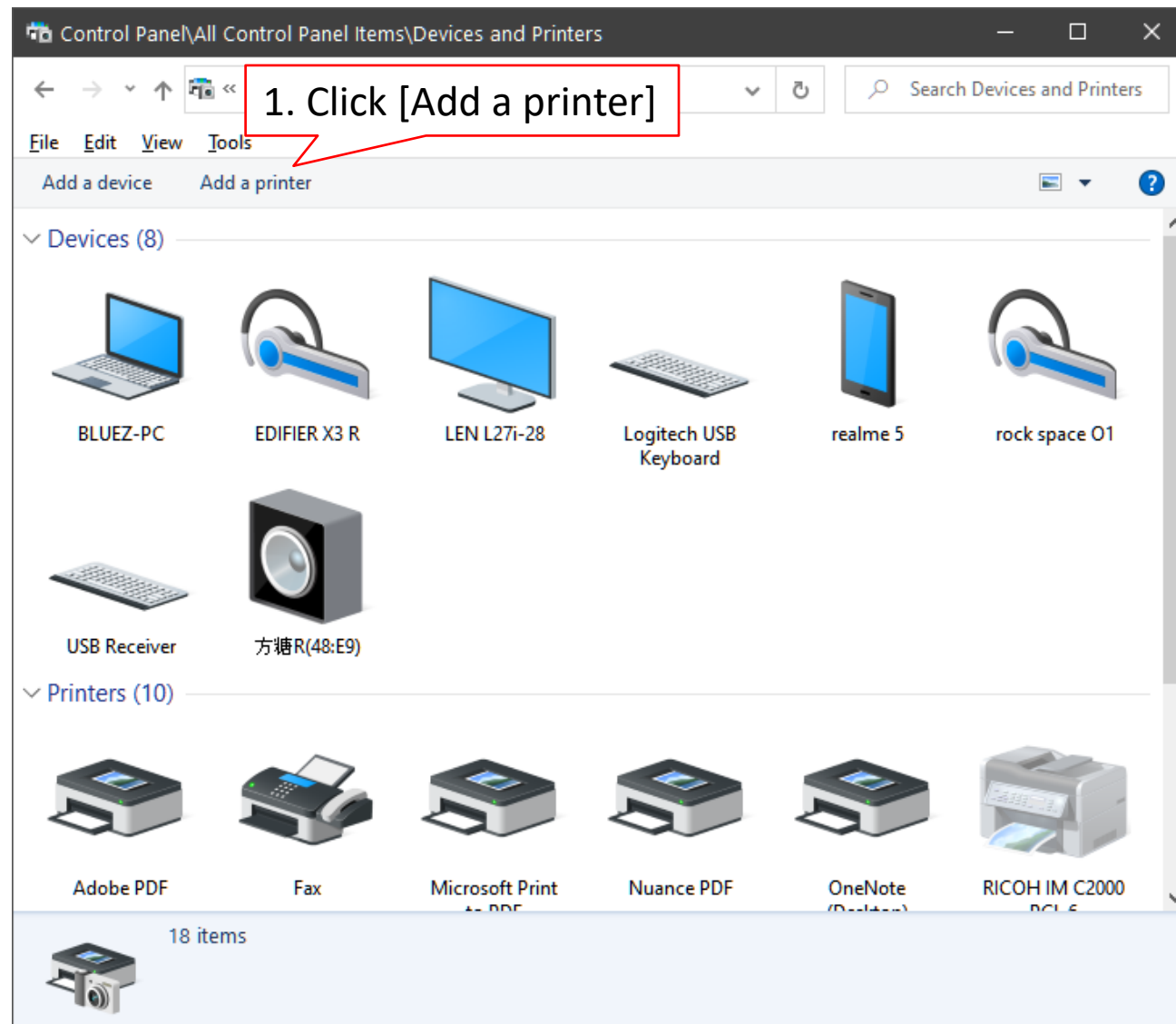

# 2.1 Cont

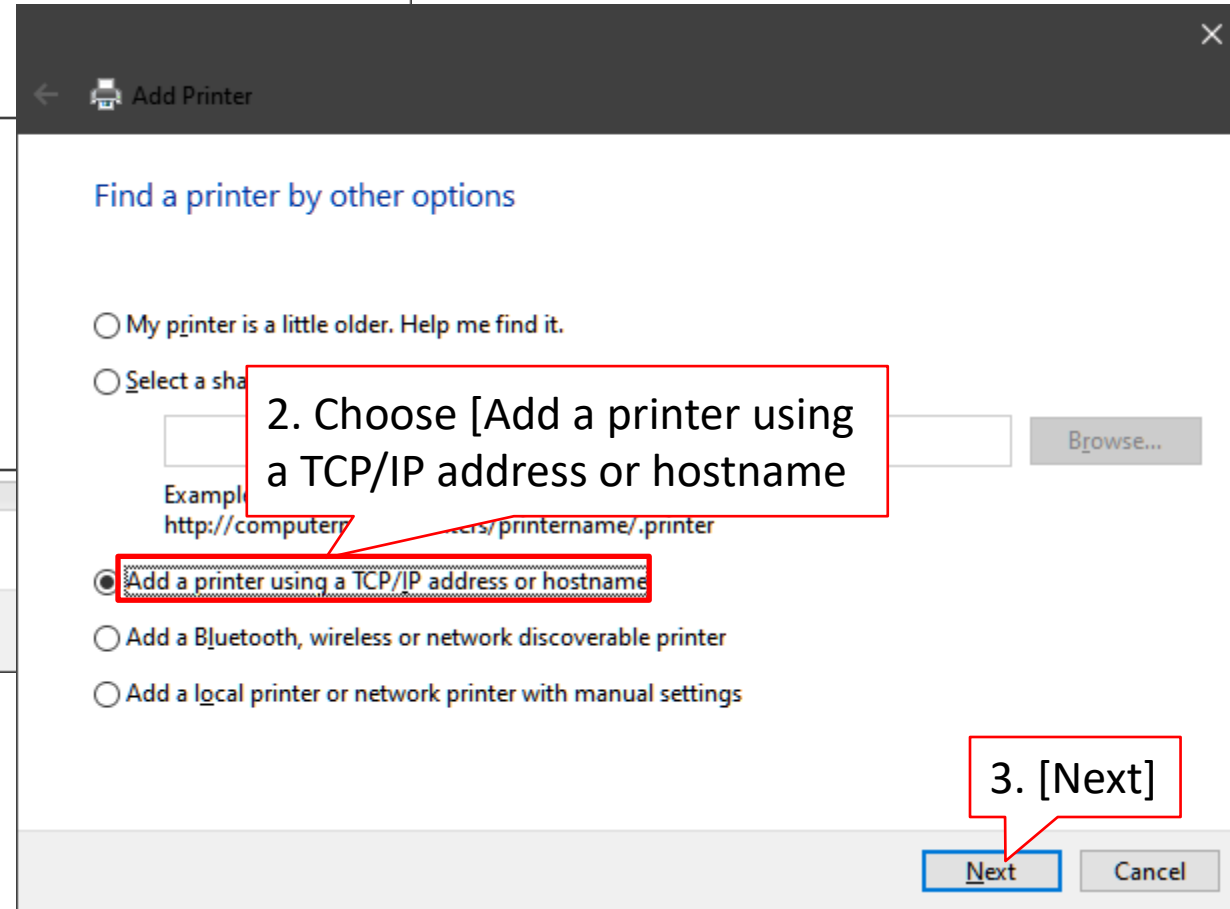
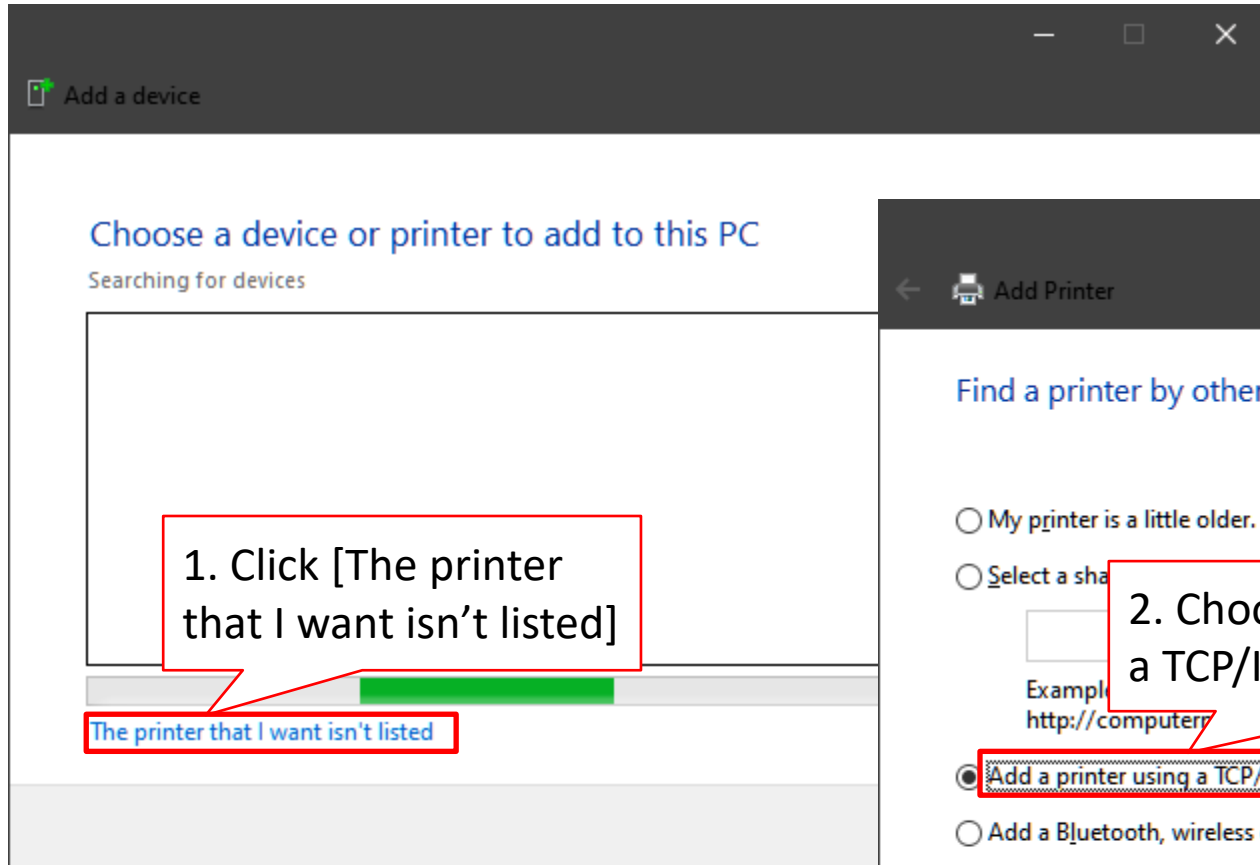

2.2 go to copier machine click [User Tools] → [Machine Features] \* → [System Settings] → [Interface Settings]

\*Skip to next → if it doesn't apply to your machine

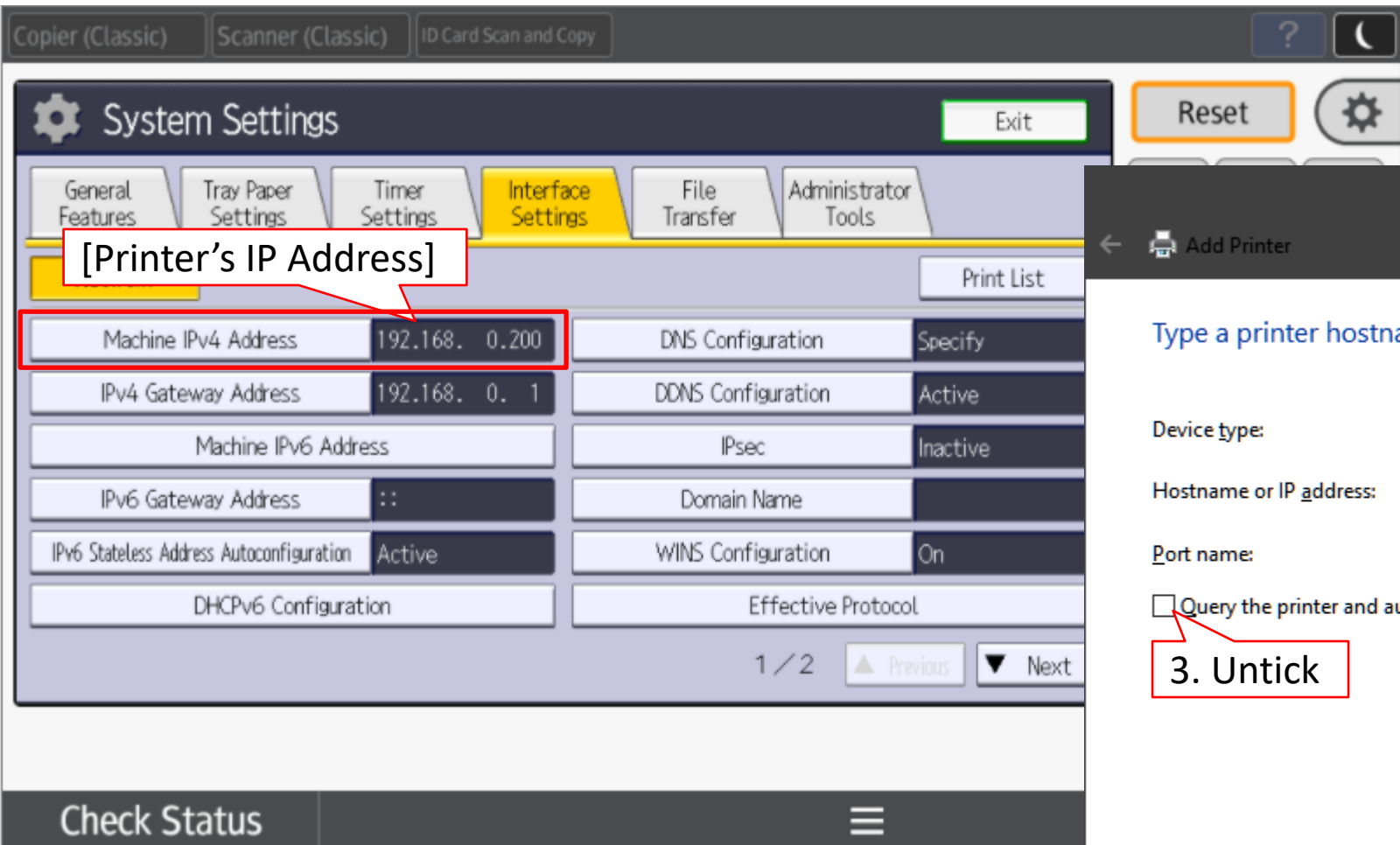

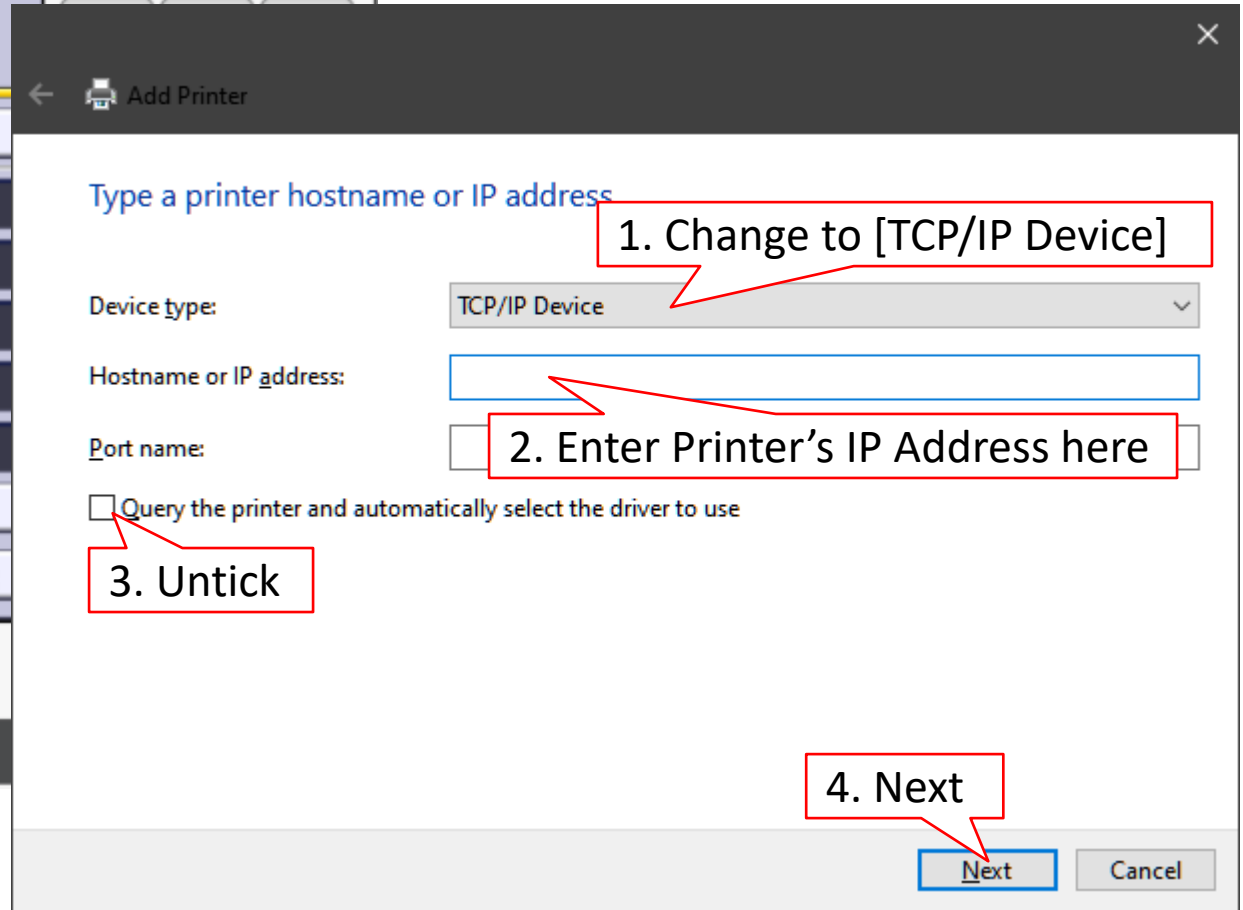

## 2.3 Locate your downloaded printer driver

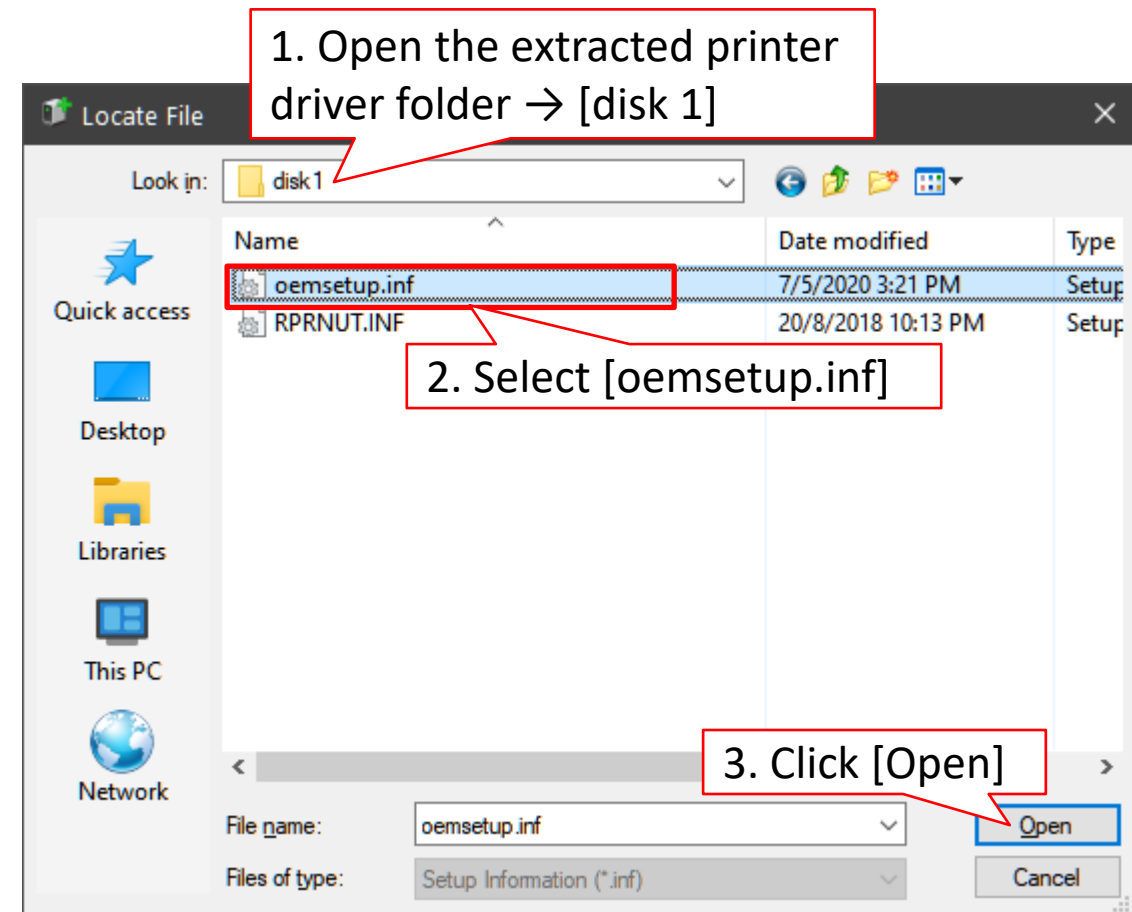
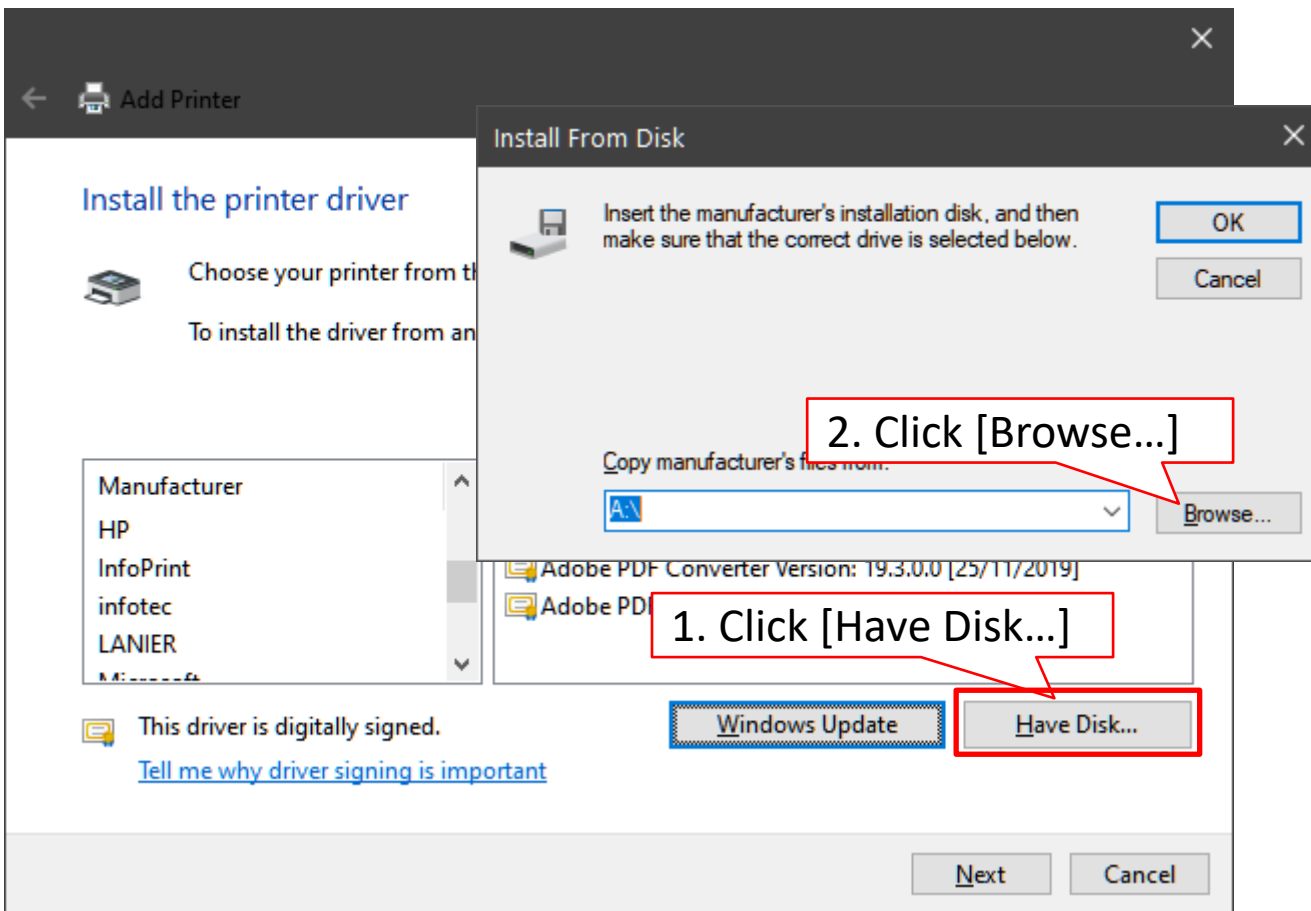

## 2.4 Choose your printer from the list

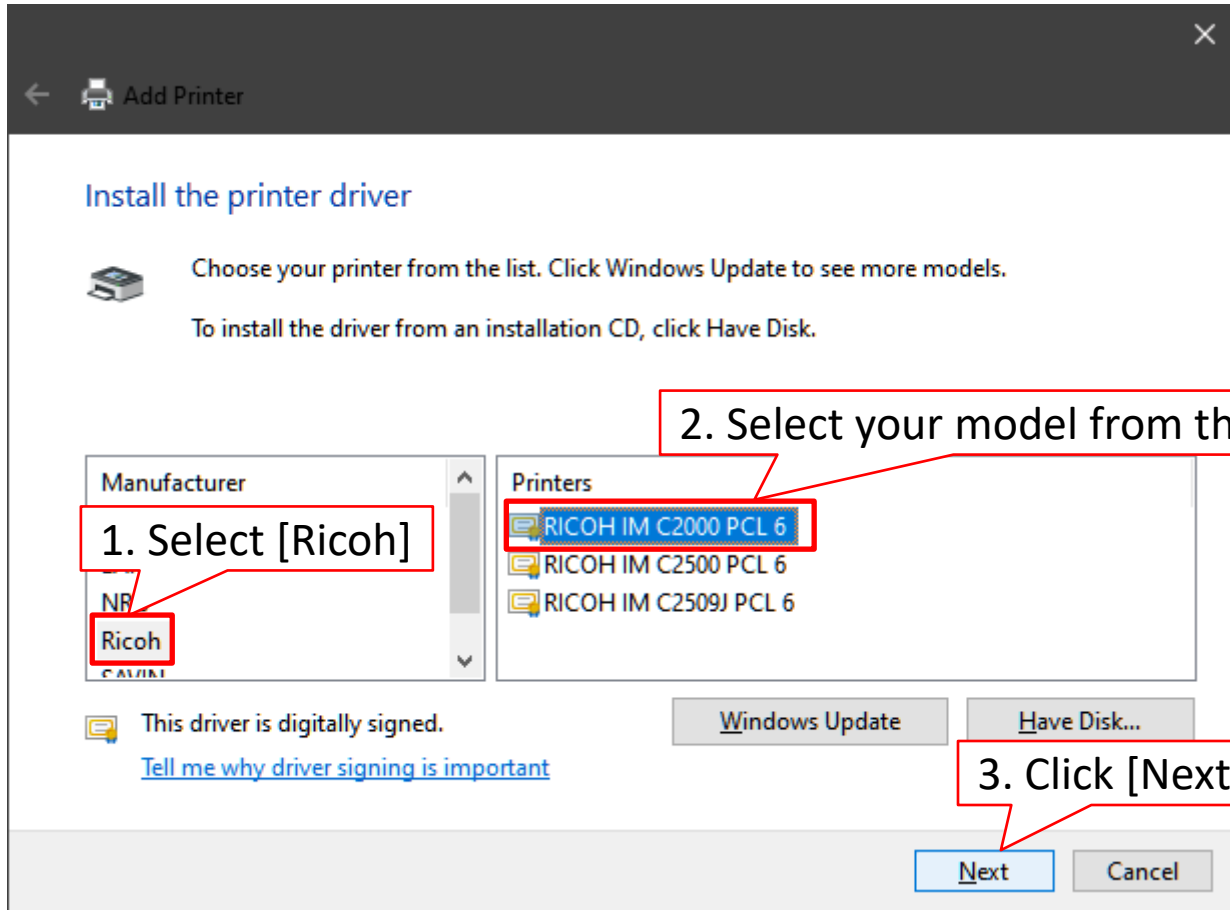

# 3. Set printing default to B&W printing

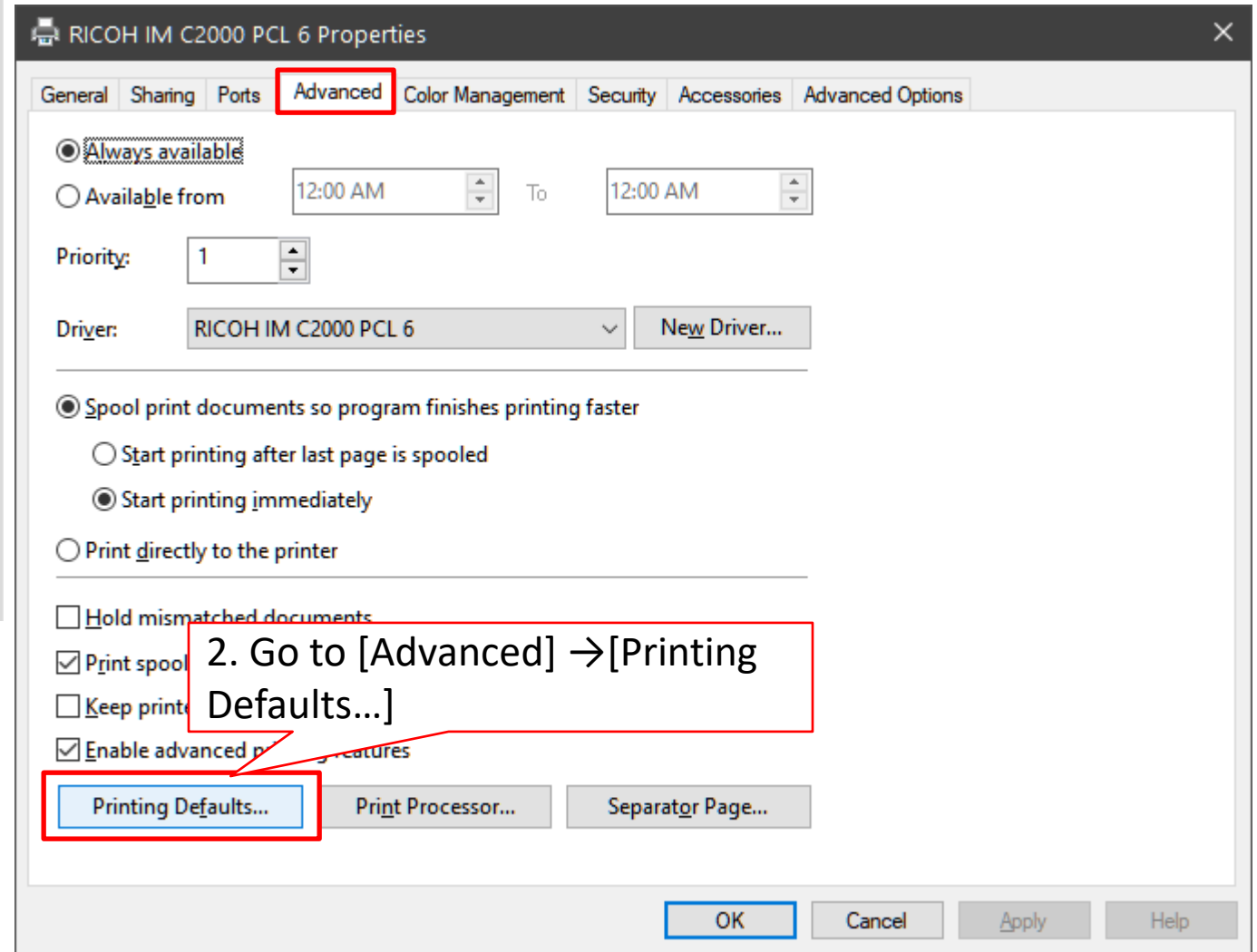
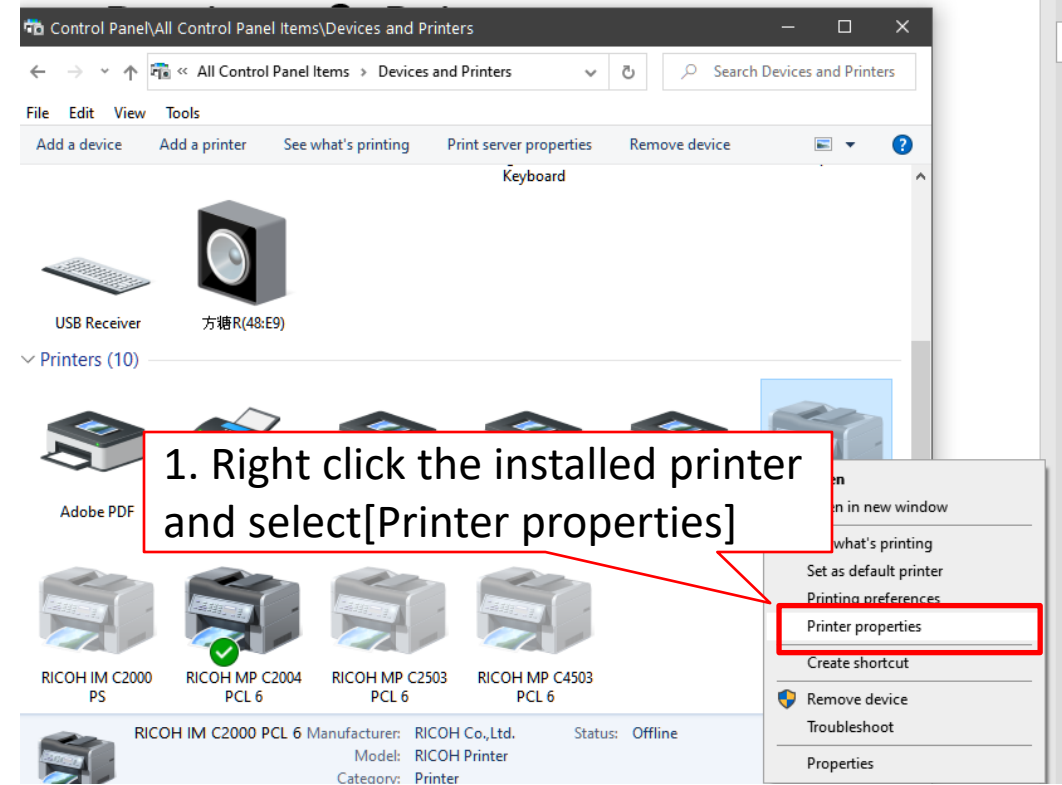

# 3.1 Change to B&W

- Change [Document Size] to A4
- Change [Color/Black and White] to Black and White

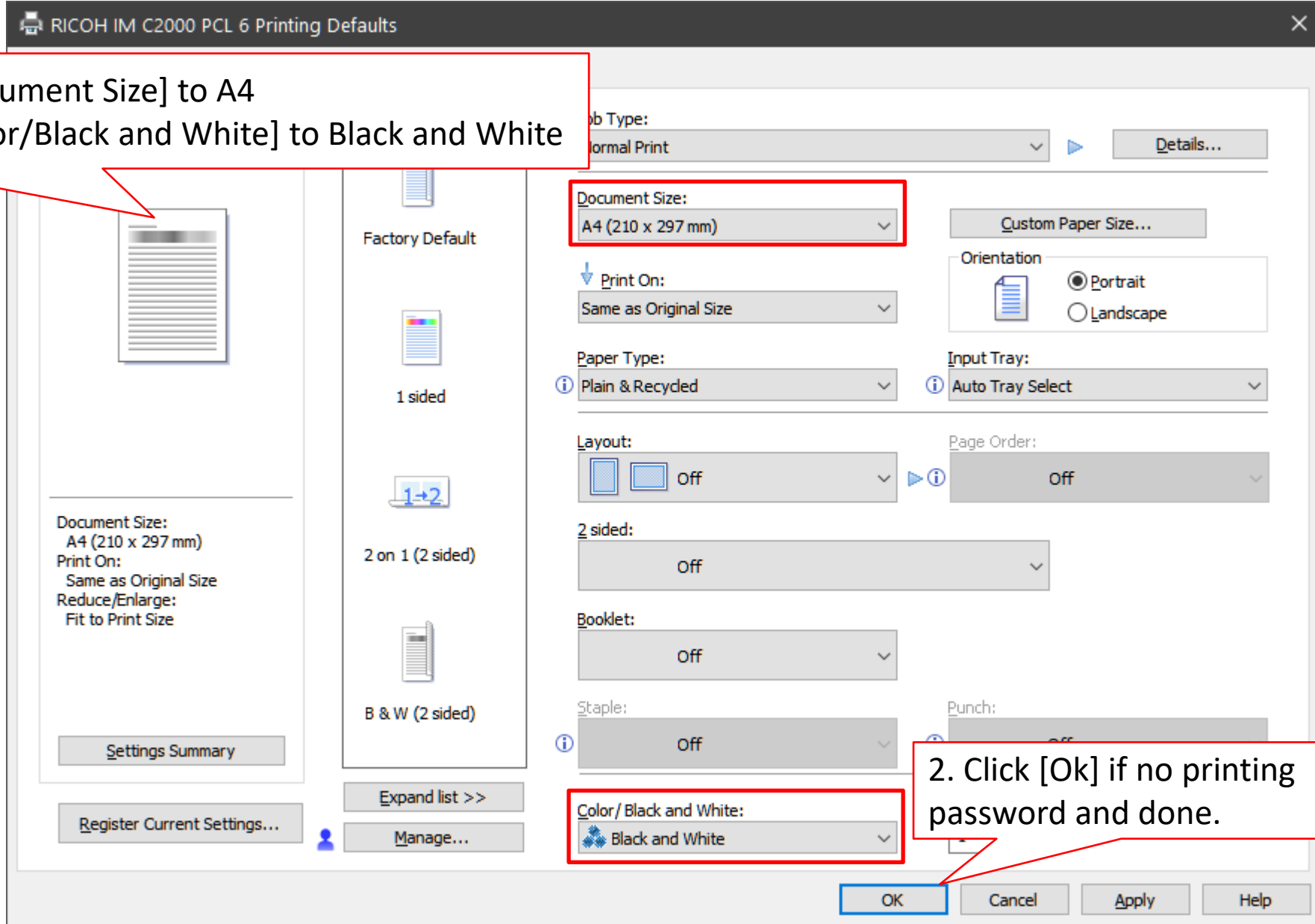

# If print using password/user code

RICOH IM C2000 PCL 6 Printing Defaults

Frequently Used Settings **Detailed Settings** Configuration/About

Current Setting  
User Setting

Menu:  
**Job Setup**  
Basic  
Paper  
Cover/Slip/Designate  
2 Sided/Layout/Booklet  
Imposition  
Output Settings  
Finishing  
Print Quality:Standard  
Print Quality:Advanced  
Effects  
Driver Options

Job Setup  
Job T...  
Norm...  
Classi...  
(Up to...  
User Code:  
(Up to 8 digits)  
1234

Authentication...

Settings Summary

Register Current Settings...

OK Cancel Apply Help

1. Go to [Detailed Settings] → [Job Setup] and key in your printing password/user code here

2. Click [Ok] and done.

# NEWSSCAN

passion · integrity · commitment

- Please do not hesitate to contact me if you have any doubts.
  - ✓ Office @ (SG)6634 1883 (MY)607 556 2889
  - ✓ Email @ [bluezliang@newscan.com.my](mailto:bluezliang@newscan.com.my)
  - ✓  @ [+60177021207](https://wa.me/60177021207) - Bluez Liang